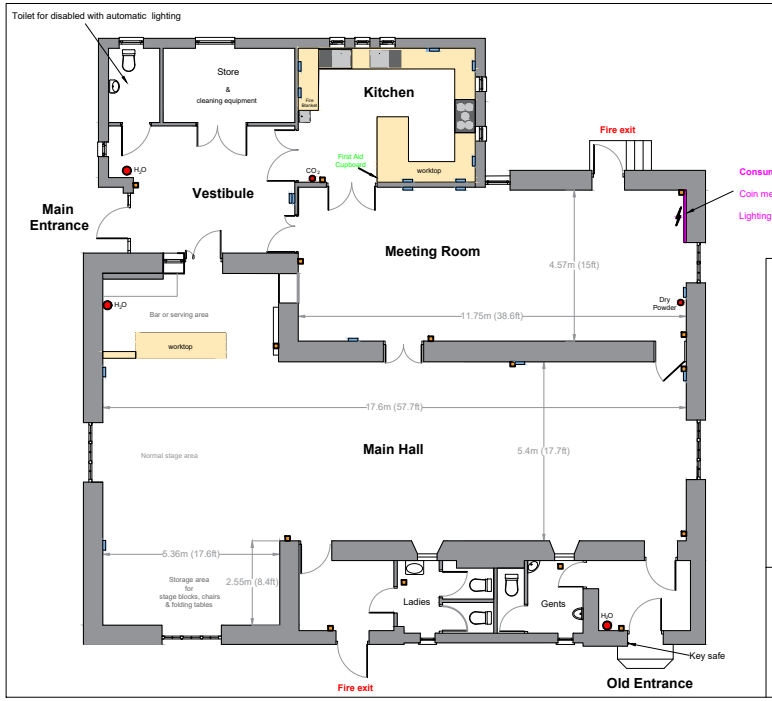

Consumer Panel:

Coin meters (£1) and switches for all heating.

Lighting switches for main hall floodlights.

KEY:

- Fire extinguishers
- Twin 13A sockets
- Light switches

NOTES:

Code is required for the key safe. Please request when booking.

Accident book is in the first aid cupboard.

There are no 3 phase sockets available.

All appliances in the kitchen must be turned off at their wall switches when not in use.

All access and Fire Exits must be secured on leaving the hall.

SAMPFORD COURTENAY VILLAGE HALL

Plan Showing Access, Facilities & Services

REDRAWN: TRB DATE: 09/10/2017

DO NOT SCALE

Dimensions shown are to nearest 0.1m (0.33ft)